COMUNE DI MIRANO

PROVINCIA DI VENEZIA

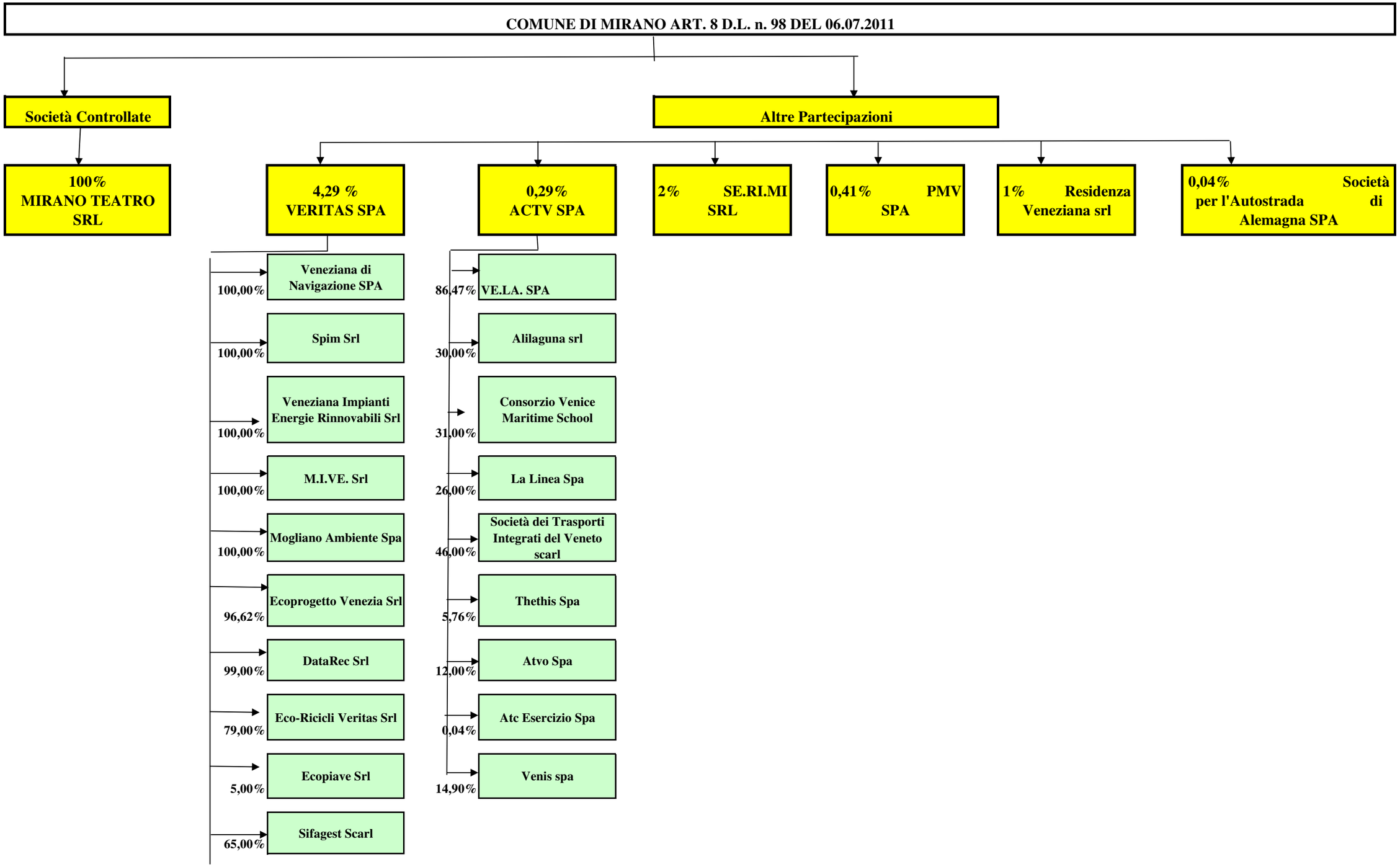

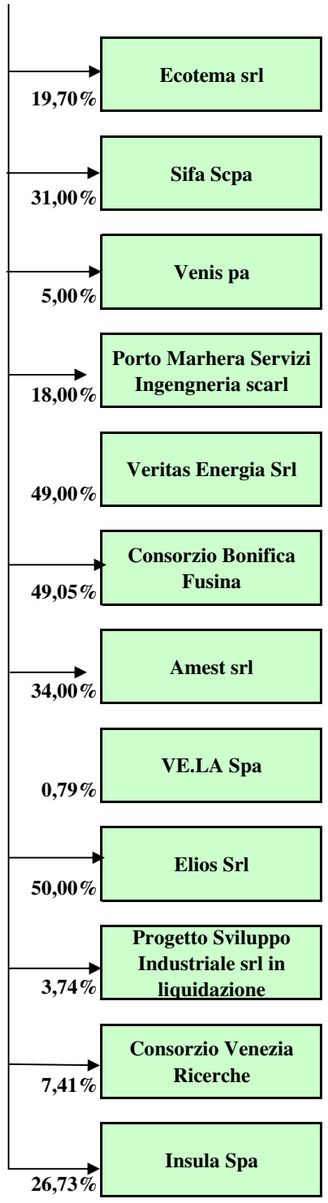
Ecotema srl
19,70%
Sifa Scpa
31,00%
Venis pa
5,00%
Porto Marhera Servizi Ingengneria scarl
18,00%
Veritas Energia Srl
49,00%
Consorzio Bonifica Fusina
49,05%
Amest srl
34,00%
VE.LA Spa
0,79%
Elios Srl
50,00%
Progetto Sviluppo Industriale srl in liquidazione
3,74%
Consorzio Venezia Ricerche
7,41%
Insula Spa
26,73%